

# In the Crown

For Friends and Neighbors of The Gladys & Henry Crown Center for Senior Living

## 2016 Year in Review

**Research indicates** physical activity, social connections, interaction with nature, creative, productive engagement and case management bolster an individual's ability to age-in-place and live independently.



**202** hours of fitness programming



**5,872** volunteer hours



**122** transportation opportunities to essential errands, cultural and community events



**53** Jewish life program opportunities



**227** hours of visual arts, music and cultural programming



**38** community gardeners

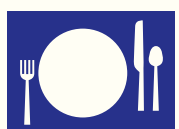

**29,000** nutritious Kosher meals served or delivered to resident and community seniors



**Countless** social connections



**Promoting Active Aging**

### If there were 10 Crown residents...

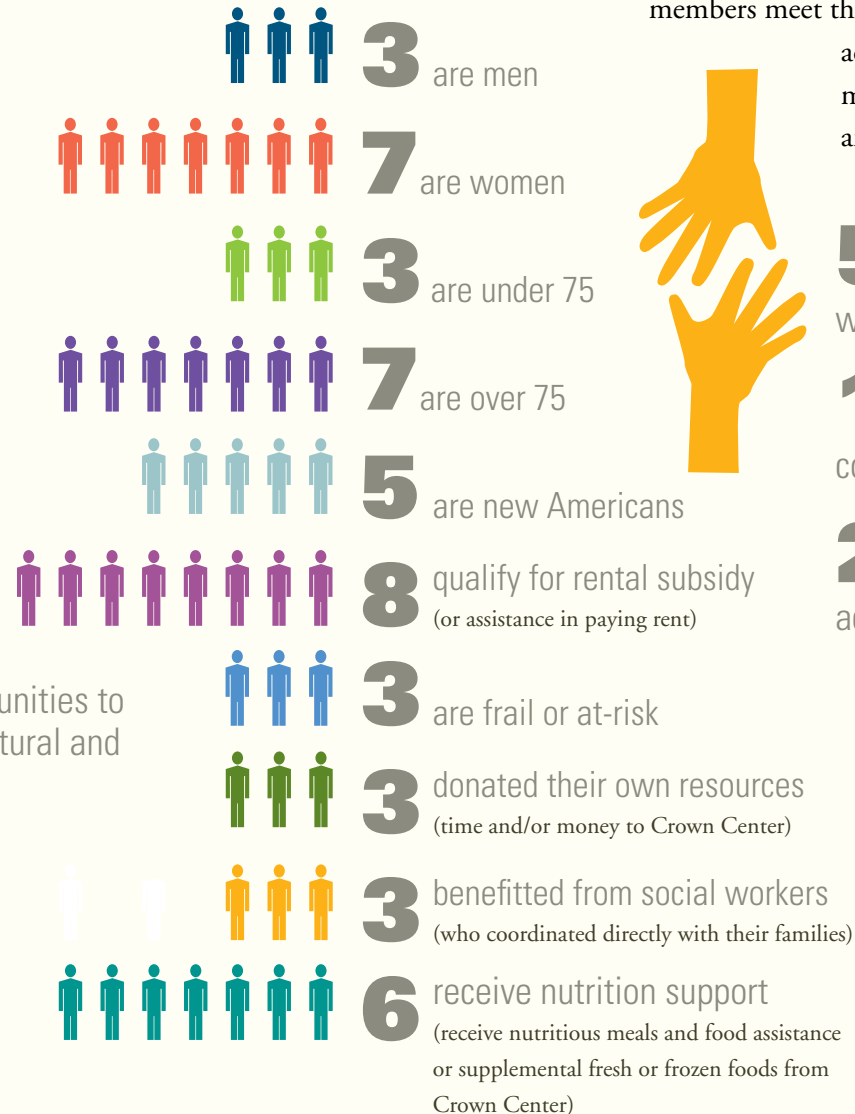

**Social workers** help residents and community members meet the challenges of aging with assistance, accessing benefits, advocacy, crisis management, supportive counseling, and referrals to available resources.



**57** different resident families were connected to services/support

**177** non-resident, community program participants

**226** different residents accessed social work service

**98%** occupancy rate in both buildings (Weinberg & Tallin)

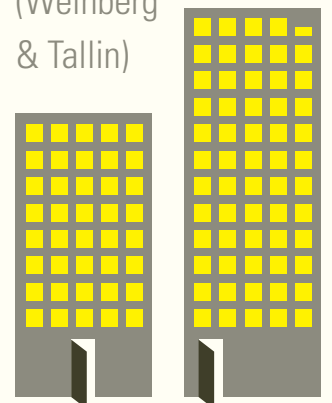

## Financials

Crown Center relies upon a variety of revenue sources to support our work and benefit our customers.

### Programs/Services Revenue not including rental income

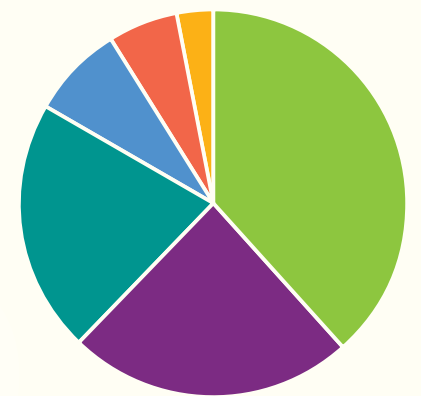
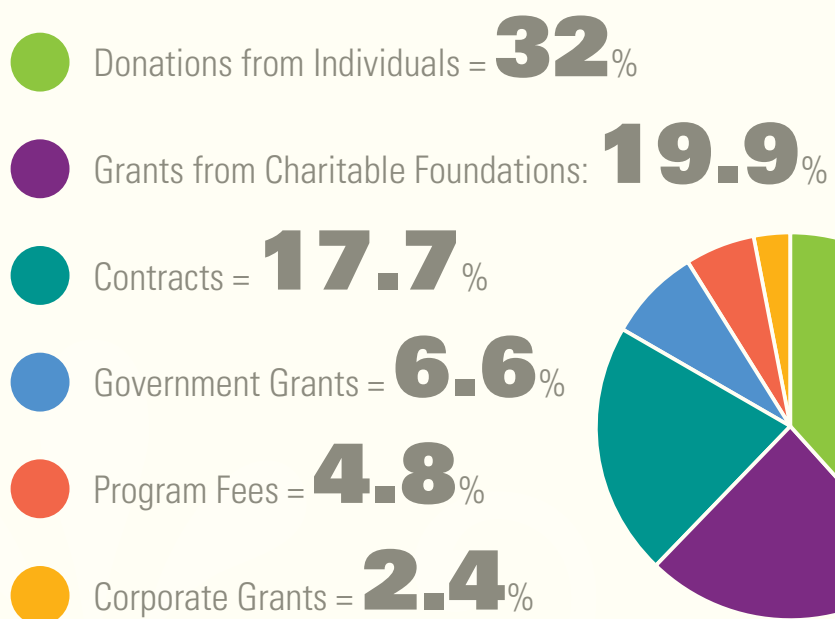

# Crown at a Glance



We all have those “once a year” experiences- the yearly check-up with a physician; a state of the union speech; an annual report. It was decided to use this issue of In the Crown to provide a one-page, annual report of Crown Center in 2016. It is an attempt at using a snapshot to tell the story that should be a feature length film. How can a compilation of numbers and facts convey our challenges and successes? How can we make the people real and their stories straightforward? How do we show the interactions that take place, the friendships formed, and the lively discussions (that happen in at least 3 different languages) in this report? Is it possible to explain how someone’s dignity was retained, a decline prevented, independence bolstered? No. There is no way to capture all of this. However, we hope that the information presented here will add to your overall panoramic, full color picture of Crown Center and all that it is — a vibrant, active and caring community.

*Nikki Goldstein, Executive Director*

## Celebrate Honor Remember Acknowledge Thank

These are all great reasons to make a tribute gift to Crown Center. Your donation goes directly to support the wide array of programs and services offered to residents and retirees in our area. Funds support our efforts to help older adults stay active and live independently. We want to make it convenient and quick for you to make gifts to Crown Center.

Use the enclosed envelope to mail your tribute or you can call us, email us or give a donation on line. You can also buy a pack of tributes and mail them at your convenience. Please consider establishing a Tribute Account. Mail a check to Crown Center for \$100 or more; call or email us when you want to draw on your account and we will notify the recipient.

There are several ways to do this:



www.crowncenterstl.org



314-991-2055



8350 Delcrest Drive  
Saint Louis, MO 63124



ngoldstein@  
crowncenterstl.org

## Tribute List

The following tribute donations received September 2016 through December 2016.

### *In Memory of...*

**Jane Abrams**  
Crown Center Board & Staff  
Betsy & Spencer Garland  
Nikki & Paul Goldstein  
Joyce Kleban

**Mui Fong Au**  
Crown Center Board & Staff

**Dr. Martin Becker**  
Vicki & Norman Cohen  
Bonnie & Steve Davis  
Nikki & Paul Goldstein

**Dr. Aaron Bernstein**  
Florence Schachter

**Aaron Birenbaum**  
David Langsam

**Melvyn Brown**  
AW Health Care

**Father of Shari Cohen**  
Nikki & Paul Goldstein

**Mother of Toby Cremer**  
Nikki & Paul Goldstein

**Frances Darby**  
Crown Center Board & Staff

**Brother of Gayle Dorshow**  
Nikki & Paul Goldstein

**Shirley Eichler**  
Betsy & Spencer Garland

**Sister of Alan Ginsberg**  
Vicki & Norman Cohen

**Father of Sheila Greenbaum  
& Dr. Gary Wasserman**  
David Langsam

**Patricia Laverne Hitt**  
Helene & Carl Sherman

**Zelda Jacobs**  
Pat & Michael Harris  
Crown Center Board & Staff

**Marilyn Kaplan,  
mother of Nancy Green**

Jerry & Lauren Cronin  
Bonnie & Steve Davis  
Ted & Julie Flom  
Betsy & Spencer Garland  
Nikki & Paul Goldstein  
Stephen & Susan Novack  
Mr. & Mrs. Jeffrey Rosenblum  
Cindy & John Wallach  
Miriam Wilhelm & Eric Friedman

**Leona Klayman**  
Cindy & John Wallach

**Mother of Joni Lebon**  
Betsy & Spencer Garland

**Harvey Levitan**  
Merle & Donald Miller

**Marilyn McGartland**  
Crown Center Board & Staff

**Raymond Pultman**  
AW Health Care

**Harold Rosen**  
Crown Center Board & Staff

**Mary Rosenzweig**  
Crown Center Board & Staff

**Rosalie Scallet**  
Joan Abrams  
Mr. & Mrs. Charles Elbert  
Beth & Gary Growe

**Bernice Shannon**  
Crown Center Board & Staff

**Sherrie Schwartz**  
Paul & Nikki Goldstein

**Jerry Sokolik**  
Diana Padratzick

**Ida Tallin**  
Nikki & Paul Goldstein  
Joe & Elissa Marchbein  
Laina Schneller  
Crown Center Board & Staff

**Vera Townsend**  
Crown Center Board & Staff

**Palmer Woods**  
Sanford & Phyllis Goffstein

**Yuk Yuen**  
Crown Center Board & Staff

### *In Honor of...*

**Rachel & Joel Brightfield on  
the birth of your daughter**  
Nikki & Paul Goldstein

**Crown Center**  
Irene Berry  
Vicki & Norman Cohen  
Bonnie & Steve Davis  
Nikki & Paul Goldstein  
Kenneth Roberts

**Marriage of Todd Goldenhersh  
& Lauren Provov**  
Crown Center Board & Staff

**Johnathan Maayan & Family**  
Bea Borenstein

**Mary Orlofsky McFerson on the  
birth of your granddaughter**  
Crown Center Board & Staff

**Michael Oberlander on your new  
position with Jewish Federation**  
Nikki & Paul Goldstein

**Larry & Carolyn Satz on the birth  
of your granddaughter, Eve**  
Nikki & Paul Goldstein  
Merle & Donald Miller

**Randi Schenberg for receiving  
the 2017 JPro Pillar Award**

Ted & Julie Flom  
Randy & Nancy Green  
Ann & Alan Spector

**Bar Mitzvah of Spencer Rosenblum**  
Nikki & Paul Goldstein

**Michael & Carol Staenberg on the  
birth of your granddaughter**  
Nikki & Paul Goldstein

**Harvey Wallace on receiving the  
Outstanding Public Service  
Award**

Ann & Alan Spector  
Crown Center Board & Staff

**Mr. & Mrs. Winters on the birth  
of your great grandson**  
Sanford & Phyllis Goffstein

### *In Recognition of...*

**Sally Altman – Wishing you  
a speedy recovery**  
Crown Center Board & Staff  
Nikki & Paul Goldstein

**Sam Kaufman's 99th birthday**  
Vicki & Norman Cohen

**Janet Loiterstein's special birthday  
and support of Crown Center**

Laura Greenberg  
Crown Center Board & Staff

**Myrna Sokolik's special birthday**  
Merle & Donald Miller

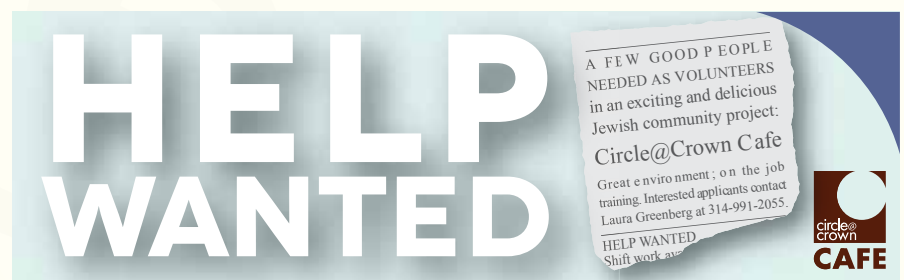

### CROWN CENTER BOARD OF DIRECTORS

Keith Cohen  
*President*  
Nikki Goldstein  
*Executive Director*

Sally Altman  
Mitchell Baris  
Jake Cedergreen  
Todd Goldenhersh  
Beth & Gary Growe

Ali Kochtanek  
Howard Lerner  
Alvah Levine  
Nancy Novack

Estelle Rochman  
Mark Rubin  
Darryl Sagel  
Jill Schupp  
Erin Schuver

Barbara Schwartz  
David Steinbach  
Cindy Lander  
Wallach

*Council of Life  
Members*  
Les Borowsky  
Jeffrey Cohen

Ted Flom  
Betsy Garland  
Randy Green  
Petie Karsh  
Joe Marchbein

Merle Miller  
Jeff Rosenblum  
Steven Rosenblum  
Richard Tallin  
Miriam Wilhelm